

# Prince Charming

Waltz ♩ = 131

Jim Snidero/arr. Mike Titlebaum

Intro

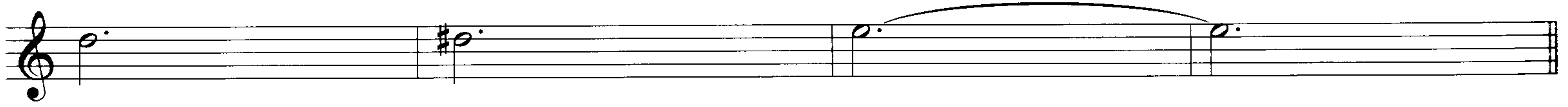

Chorus 1

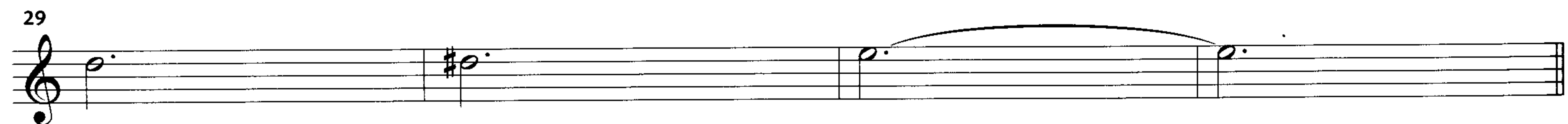
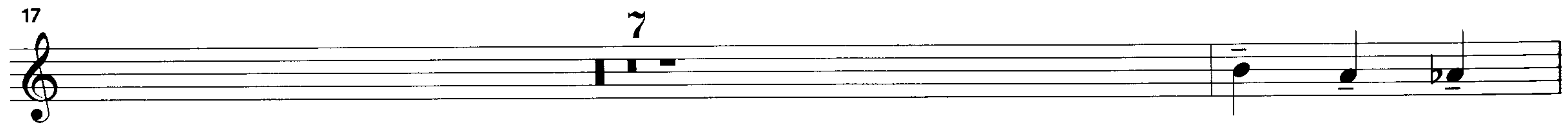
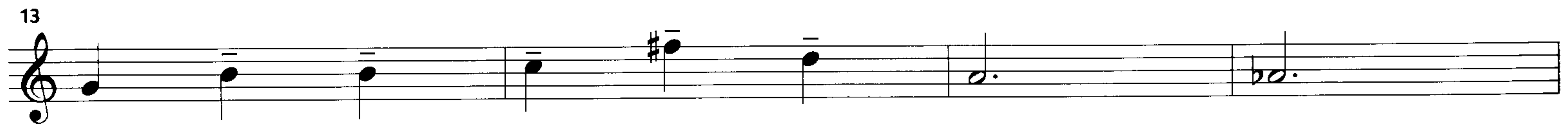
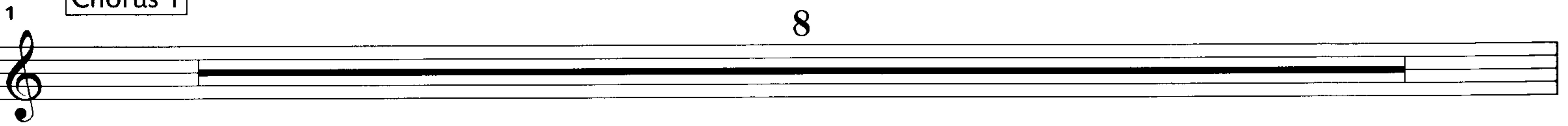

Prince Charming

Chorus 2

33

37

41

45

49

53

57

61

65

Repeat & fade out

69
